

# EXPANDED DEMOGRAPHIC PROFILE

1990 - 2000 Census, 2010 Estimates & 2015 Projections - as of 4th Qtr / 10

Calculated using Proportional Blocks



Lat/Lon: 35.367449/-84.30221

2011

State Hwy 165 & State Hwy 68 Tellico Plains, Tennessee	15.00 min drivetime	3.00 mi radius	5.00 mi radius	10.00 mi radius
<b>Population</b>				
Estimated Current Population (2010)	8,791	3,321	6,173	16,428
Census Population (2000)	7,627	2,789	5,203	14,572
Census Population (1990)	6,104	2,294	4,115	11,658
Projected Population (2015)	8,995	3,396	6,318	16,837
Low to High End Projection Bounds	8,841 to 9,674	3,363 to 3,659	6,236 to 6,805	16,466 to 18,068
Forecasted Population (2020)	9,214	3,475	6,471	17,258
Historical Annual Growth (1990 to 2000)	1,523 2.5%	495 2.2%	1,088 2.6%	2,915 2.5%
Historical Annual Growth (2000 to 2010)	1,164 1.5%	531 1.9%	970 1.9%	1,856 1.3%
Projected Annual Growth (2010 to 2015)	204 0.5%	75 0.5%	145 0.5%	409 0.5%
Forecasted Annual Growth (2015 to 2020)	219 0.5%	79 0.5%	153 0.5%	421 0.5%
Transient Population (2010)	0	0	0	12
Seasonal Population (2010)	541	134	349	1,025
Population Estimate year ago (4th Qtr / 2009)	8,700	3,282	6,101	16,301
Births in past 4 Qtrs	+112	+42	+78	+212
Deaths in past 4 Qtrs	-93	-36	-66	-169
Migration in past 4 Qtrs	+73	+33	+60	+84
<b>Components of Change (past 4 Qtrs)</b>				
Growth Stability Index (0 stable, -1 or +1 change)	0.24	0.33	0.28	0.23
Est. Population Density (2010)	0.61 <i>psm</i>	1.07 <i>psm</i>	0.81 <i>psm</i>	0.57 <i>psm</i>
Trade Area Size	14,355.13 <i>sq mi</i>	3,103.14 <i>sq mi</i>	7,661.97 <i>sq mi</i>	28,988.16 <i>sq mi</i>

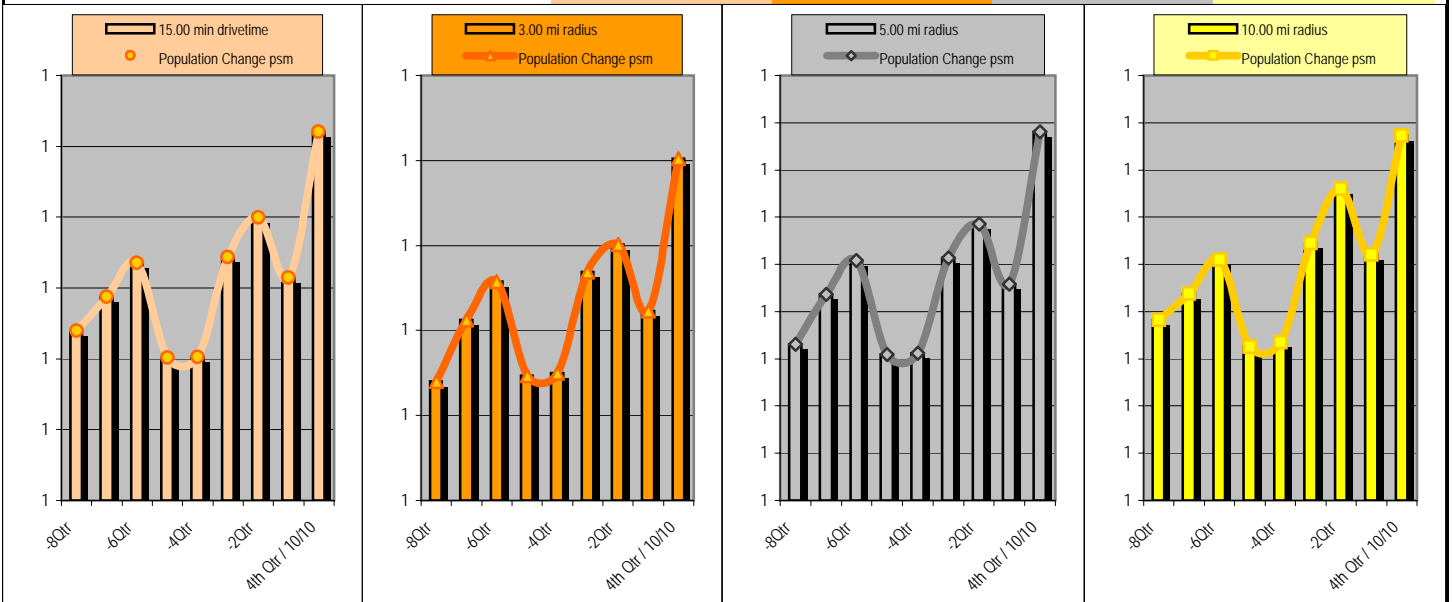

Population Past 4 Qtrs 08-Q4	8,711	3,280	6,104	16,315
Population Past 4 Qtrs 09-Q1	8,724 0.2%	3,291 0.3%	6,120 0.3%	16,331 0.1%
Population Past 4 Qtrs 09-Q2	8,738 0.2%	3,298 0.2%	6,131 0.2%	16,352 0.1%
Population Past 4 Qtrs 09-Q3	8,700 -0.4%	3,281 -0.5%	6,100 -0.5%	16,299 -0.3%
Population Past 4 Qtrs 09-Q4	8,700 0.0%	3,282 0.0%	6,101 0.0%	16,301 0.0%
Population Past 4 Qtrs 10-Q1	8,740 0.5%	3,300 0.6%	6,132 0.5%	16,362 0.4%
Population Past 4 Qtrs 10-Q2	8,756 0.2%	3,305 0.1%	6,143 0.2%	16,396 0.2%
Population Past 4 Qtrs 10-Q3	8,732 -0.3%	3,293 -0.4%	6,123 -0.3%	16,355 -0.2%

This report was produced using data from private and government sources deemed to be reliable. The information herein is provided without representation or warranty.

# EXPANDED DEMOGRAPHIC PROFILE

1990 - 2000 Census, 2010 Estimates & 2015 Projections - as of 4th Qtr / 10

Calculated using Proportional Blocks



Lat/Lon: 35.367449/-84.30221

2011

State Hwy 165 & State Hwy 68 Tellico Plains, Tennessee		15.00 min drivetime		3.00 mi radius		5.00 mi radius		10.00 mi radius	
<b>Age Distribution (2010)</b>									
Age Under 5 years	526	6%	196	6%	367	6%	988	6%	
Age 5 to 14 years	976	11%	361	11%	682	11%	1,833	11%	
Age 14 to 18 years	463	5%	176	5%	326	5%	860	5%	
Age 18 to 22 years	526	6%	198	6%	373	6%	968	6%	
Age 22 to 25 years	351	4%	127	4%	244	4%	659	4%	
Age 25 to 30 years	546	6%	207	6%	381	6%	1,032	6%	
Age 30 to 35 years	491	6%	187	6%	341	6%	936	6%	
Age 35 to 40 years	576	7%	205	6%	396	6%	1,086	7%	
Age 40 to 45 years	615	7%	243	7%	439	7%	1,140	7%	
Age 45 to 50 years	556	6%	200	6%	390	6%	1,073	7%	
Age 50 to 55 years	620	7%	252	8%	446	7%	1,148	7%	
Age 55 to 60 years	531	6%	207	6%	378	6%	994	6%	
Age 60 to 65 years	632	7%	227	7%	435	7%	1,153	7%	
Age 65 to 70 years	496	6%	187	6%	342	6%	928	6%	
Age 70 to 75 years	369	4%	149	4%	264	4%	670	4%	
Age 75 to 80 years	248	3%	95	3%	177	3%	459	3%	
Age 80 to 85 years	161	2%	61	2%	115	2%	295	2%	
Age 85 years plus	108	1%	42	1%	75	1%	206	1%	
Average Age	39.4 yrs		39.7 yrs		39.5 yrs		39.3 yrs		
Median Age	34.5 yrs		35.0 yrs		34.7 yrs		34.4 yrs		
Age 0 to 18	1,965	22%	734	22%	1,375	22%	3,681	22%	
Age 18 to 65 years	5,444	62%	2,053	62%	3,825	62%	10,189	62%	
Age 65 years plus	1,383	16%	534	16%	974	16%	2,558	16%	
<b>Age Distribution (2010)</b>									
Male Population	4,380		1,650		3,076		8,206		
Age Under 5 years	267	6%	99	6%	186	6%	502	6%	
Age 5 to 14 years	491	11%	185	11%	346	11%	928	11%	
Age 14 to 18 years	230	5%	85	5%	160	5%	447	5%	
Age 18 to 22 years	292	7%	110	7%	209	7%	526	6%	
Age 22 to 25 years	196	4%	72	4%	139	5%	355	4%	
Age 25 to 30 years	280	6%	98	6%	191	6%	545	7%	
Age 30 to 35 years	261	6%	100	6%	182	6%	496	6%	
Age 35 to 40 years	287	7%	106	6%	197	6%	545	7%	
Age 40 to 45 years	302	7%	118	7%	218	7%	555	7%	
Age 45 to 50 years	290	7%	108	7%	204	7%	551	7%	
Age 50 to 55 years	289	7%	111	7%	206	7%	551	7%	
Age 55 to 60 years	258	6%	106	6%	185	6%	479	6%	
Age 60 to 65 years	304	7%	109	7%	208	7%	561	7%	
Age 65 to 70 years	247	6%	93	6%	172	6%	463	6%	
Age 70 to 75 years	179	4%	71	4%	127	4%	322	4%	
Age 75 to 80 years	110	3%	41	2%	78	3%	203	2%	
Age 80 to 85 years	63	1%	25	1%	45	1%	112	1%	
Age 85 years plus	35	1%	13	1%	24	1%	64	1%	
Average Age	38.4 yrs		38.7 yrs		38.5 yrs		38.3 yrs		
Median Age	33.1 yrs		33.6 yrs		33.2 yrs		32.9 yrs		
Age 0 to 18	988	23%	369	22%	691	22%	1,878	23%	
Age 18 to 65 years	2,758	63%	1,039	63%	1,938	63%	5,164	63%	
Age 65 years plus	633	14%	242	15%	446	15%	1,164	14%	

This report was produced using data from private and government sources deemed to be reliable. The information herein is provided without representation or warranty.

# EXPANDED DEMOGRAPHIC PROFILE

1990 - 2000 Census, 2010 Estimates & 2015 Projections - as of 4th Qtr / 10

Calculated using Proportional Blocks



Lat/Lon: 35.367449/-84.30221

2011

State Hwy 165 & State Hwy 68 Tellico Plains, Tennessee	15.00 min drivetime		3.00 mi radius		5.00 mi radius		10.00 mi radius	
<b>Age Distribution (2010)</b>								
Female Population	4,411		1,671		3,097		8,222	
Age Under 5 years	259	6%	97	6%	181	6%	486	6%
Age 5 to 14 years	485	11%	176	11%	336	11%	905	11%
Age 14 to 18 years	233	5%	92	5%	166	5%	412	5%
Age 18 to 22 years	234	5%	88	5%	164	5%	442	5%
Age 22 to 25 years	155	4%	54	3%	105	3%	304	4%
Age 25 to 30 years	266	6%	109	7%	191	6%	487	6%
Age 30 to 35 years	230	5%	87	5%	159	5%	440	5%
Age 35 to 40 years	289	7%	98	6%	199	6%	541	7%
Age 40 to 45 years	314	7%	125	7%	222	7%	586	7%
Age 45 to 50 years	266	6%	92	6%	186	6%	522	6%
Age 50 to 55 years	331	8%	140	8%	241	8%	597	7%
Age 55 to 60 years	273	6%	102	6%	193	6%	515	6%
Age 60 to 65 years	327	7%	118	7%	227	7%	591	7%
Age 65 to 70 years	248	6%	94	6%	170	6%	464	6%
Age 70 to 75 years	191	4%	78	5%	137	4%	347	4%
Age 75 to 80 years	138	3%	54	3%	99	3%	257	3%
Age 80 to 85 years	99	2%	37	2%	70	2%	183	2%
Age 85 years plus	74	2%	29	2%	51	2%	143	2%
Average Age	40.4 yrs		40.7 yrs		40.5 yrs		40.4 yrs	
Median Age	35.8 yrs		36.2 yrs		36.0 yrs		35.8 yrs	
Age 0 to 18	977	22%	365	22%	683	22%	1,803	22%
Age 18 to 65 years	2,685	61%	1,014	61%	1,886	61%	5,025	61%
Age 65 years plus	749	17%	292	17%	528	17%	1,394	17%
<b>Males per 100 Females, Male % Pop</b>								
Age 0 to 18 years	101	50.3%	101	50.2%	101	50.3%	104	51.0%
Age 18 to 25 years	125	55.6%	128	56.2%	129	56.4%	118	54.2%
Age 25 to 35 years	109	52.2%	101	50.2%	107	51.6%	112	52.9%
Age 35 to 45 years	98	49.4%	100	50.1%	98	49.6%	98	49.4%
Age 45 to 55 years	97	49.2%	94	48.5%	96	49.0%	98	49.6%
Age 55 to 65 years	94	48.4%	98	49.5%	94	48.3%	94	48.5%
Age 65 to 75 years	97	49.2%	95	48.8%	97	49.2%	97	49.2%
Age 75 years plus	67	40.1%	65	39.5%	67	40.1%	65	39.4%
<b>Future Age Population</b>								
Projected Population (2015)	8,995		3,396		6,318		16,837	
Average Age   Median Age	40.3   35.5 yrs		40.5   35.8 yrs		40.4   35.6 yrs		40.3   35.4 yrs	
Male Population (2015)	4,465 49.6%		1,682 49.5%		3,137 49.7%		8,378 49.8%	
Average Age   Median Age	39.3   33.5 yrs		39.5   34.0 yrs		39.3   33.6 yrs		39.2   33.5 yrs	
Female Population (2015)	4,530 50.4%		1,713 50.5%		3,181 50.3%		8,459 50.2%	
Average Age   Median Age	41.4   37.2 yrs		41.6   37.5 yrs		41.5   37.3 yrs		41.4   37.1 yrs	
Forcasted Population (2020)	9,214		3,475		6,471		17,258	
Average Age   Median Age	41.1   35.5 yrs		41.2   35.8 yrs		41.1   35.6 yrs		41.1   35.6 yrs	
Male Population (2020)	4,565 49.5%		1,721 49.5%		3,210 49.6%		8,565 49.6%	
Average Age	40.0 yrs		40.2 yrs		40.0 yrs		39.9 yrs	
Female Population (2020)	4,649 50.5%		1,754 50.5%		3,262 50.4%		8,692 50.4%	
Average Age	42.2 yrs		42.3 yrs		42.2 yrs		42.2 yrs	

This report was produced using data from private and government sources deemed to be reliable. The information herein is provided without representation or warranty.

# EXPANDED DEMOGRAPHIC PROFILE

1990 - 2000 Census, 2010 Estimates & 2015 Projections - as of 4th Qtr / 10

Calculated using Proportional Blocks



Lat/Lon: 35.367449/-84.30221

2011

State Hwy 165 & State Hwy 68 Tellico Plains, Tennessee	15.00 min drivetime		3.00 mi radius		5.00 mi radius		10.00 mi radius	
<b>Race &amp; Ethnicity</b>								
Total Population	8,791		3,321		6,173		16,428	
White (2010)	8,551	97%	3,213	97%	5,983	97%	16,042	98%
Black (2010)	15	0%	2	0%	7	0%	59	0%
Asian (2010)	28	0%	18	1%	24	0%	37	0%
Other Race (2010)	198	2%	87	3%	159	3%	291	2%
Population: Hispanic (2010)	212	2%	87	3%	148	2%	437	3%
<i>White: Hispanic</i>	201	2%	77	2%	137	2%	424	3%
<i>Black: Hispanic</i>	0	0%	0	0%	0	0%	0	0%
<i>Asian: Hispanic</i>	10	0%	10	0%	10	0%	10	0%
<i>Other Race: Hispanic</i>	1	0%	0	0%	1	0%	3	0%
Population: Non Hispanic (2010)	8,579	98%	3,233	97%	6,025	98%	15,991	97%
<i>White: Non Hispanic</i>	8,350	95%	3,136	94%	5,846	95%	15,618	95%
<i>Black: Non Hispanic</i>	15	0%	2	0%	7	0%	59	0%
<i>Asian: Non Hispanic</i>	18	0%	8	0%	14	0%	27	0%
<i>Other Race: Non Hispanic</i>	197	2%	87	3%	158	3%	288	2%
Population: Hispanic (2000)	56	0.7%	28	1.0%	38	0.7%	154	1.1%
Population: Hispanic (1990)	58	0.9%	24	1.1%	37	0.9%	132	1.1%
Hist. Hispanic Ann Growth (1990 to 2000)	-2	-0.3%	3	1.3%	1	0.4%	22	1.7%
Hist. Hispanic Ann Growth (2000 to 2010)	156	27.9%	60	21.5%	110	28.9%	283	18.3%
Population: Non Hispanic (2000)	7,571	99.3%	2,762	99.0%	5,165	99.3%	14,418	98.9%
Population: Non Hispanic (1990)	6,046	99.1%	2,270	98.9%	4,078	99.1%	11,525	98.9%
Hist. Non Hispanic Ann Growth (1990 to 2000)	1,525	2.5%	492	2.2%	1,087	2.7%	2,892	2.5%
Hist. Non Hispanic Ann Growth (2000 to 2010)	1,008	1.3%	472	1.7%	860	1.7%	1,573	1.1%
<b>Language Spoken at home (Age 5+) (2010)</b>								
Total Population Age 5 and above	8,265		3,124		5,806		15,440	
Speak English Only	8,051	97%	3,046	97%	5,658	97%	15,027	97%
Spanish or Spanish Creole	100	1%	34	1%	65	1%	217	1%
European/Indo-European	36	0%	8	0%	20	0%	86	1%
<i>French or French Creole</i>	13	0%	3	0%	8	0%	28	0%
<i>Italian</i>	0	0%	0	0%	0	0%	0	0%
<i>Portuguese or Portuguese Creole</i>	2	0%	0	0%	0	0%	6	0%
<i>German</i>	10	0%	0	0%	4	0%	30	0%
<i>Yiddish or Hebrew</i>	0	0%	0	0%	0	0%	0	0%
<i>Other Slavic languages</i>	2	0%	0	0%	1	0%	5	0%
<i>Other Indic languages</i>	0	0%	0	0%	0	0%	0	0%
<i>Other Indo-European Languages</i>	11	0%	4	0%	8	0%	17	0%
Asian/Pacific	77	1%	37	1%	63	1%	109	1%
<i>Chinese</i>	0	0%	0	0%	0	0%	0	0%
<i>Japanese</i>	49	1%	24	1%	40	1%	70	0%
<i>Korean</i>	4	0%	1	0%	3	0%	8	0%
<i>Vietnamese</i>	23	0%	11	0%	19	0%	32	0%
<i>Other Asian languages</i>	0	0%	0	0%	0	0%	0	0%
<i>Tagalog and Other Pacific Languages</i>	0	0%	0	0%	0	0%	0	0%
Other Languages	0	0%	0	0%	0	0%	0	0%
<i>Arabic</i>	0	0%	0	0%	0	0%	0	0%
<i>Other and unspecified languages</i>	0	0%	0	0%	0	0%	0	0%

This report was produced using data from private and government sources deemed to be reliable. The information herein is provided without representation or warranty.

# EXPANDED DEMOGRAPHIC PROFILE

1990 - 2000 Census, 2010 Estimates & 2015 Projections - as of 4th Qtr / 10

Calculated using Proportional Blocks



Lat/Lon: 35.367449/-84.30221

2011

State Hwy 165 & State Hwy 68 Tellico Plains, Tennessee	15.00 min drivetime		3.00 mi radius		5.00 mi radius		10.00 mi radius	
<b>Population by Ancestry (2010)</b>								
America	2,071	24%	716	22%	1,423	23%	3,855	23%
<i>Native American (Indian/Eskimo)</i>	41	0%	22	1%	34	1%	57	0%
<i>Hawaiian/Pacific Islander</i>	0	0%	0	0%	0	0%	0	0%
<i>American</i>	2,030	23%	694	21%	1,389	23%	3,798	23%
Hispanic	212	2%	87	3%	148	2%	437	3%
<i>Mexican</i>	125	1%	50	1%	88	1%	289	2%
<i>Puerto Rican</i>	25	0%	8	0%	13	0%	44	0%
<i>Cuban</i>	20	0%	10	0%	15	0%	33	0%
<i>Dominican</i>	0	0%	0	0%	0	0%	0	0%
<i>Central American</i>	1	0%	0	0%	0	0%	3	0%
<i>South American</i>	9	0%	5	0%	8	0%	12	0%
<i>Other Hispanic</i>	32	0%	15	0%	23	0%	56	0%
Asian	18	0%	8	0%	14	0%	27	0%
<i>Chinese</i>	0	0%	0	0%	0	0%	0	0%
<i>Japanese</i>	3	0%	0	0%	1	0%	6	0%
<i>Korean</i>	0	0%	0	0%	0	0%	1	0%
<i>South Central Asian (e.g. Indian)</i>	1	0%	0	0%	1	0%	3	0%
<i>South East Asian (e.g. Vietnamese)</i>	13	0%	8	0%	12	0%	17	0%
<i>Other Asian</i>	0	0%	0	0%	0	0%	0	0%
European	1,869	21%	617	19%	1,228	20%	3,714	23%
<i>British</i>	387	4%	132	4%	244	4%	798	5%
<i>Dutch</i>	85	1%	22	1%	45	1%	166	1%
<i>French</i>	54	1%	24	1%	40	1%	93	1%
<i>German</i>	422	5%	130	4%	282	5%	892	5%
<i>Italian</i>	17	0%	6	0%	11	0%	36	0%
<i>Polish</i>	37	0%	10	0%	18	0%	83	1%
<i>Scandinavian</i>	38	0%	15	0%	30	0%	58	0%
<i>Scotch Irish</i>	765	9%	268	8%	520	8%	1,466	9%
<i>Other European (e.g. Greek/Russian)</i>	65	1%	11	0%	37	1%	123	1%
Middle Eastern	1	0%	0	0%	0	0%	3	0%
Other	433	5%	164	5%	302	5%	1,013	6%
Unclassified	4,187	48%	1,728	52%	3,058	50%	7,379	45%
<b>Educational Attainment (2010)</b>								
Elementary (0 to 8)	1,287	22%	535	24%	946	23%	2,193	20%
Some High School (9 to 11)	1,075	18%	421	19%	771	18%	1,942	17%
High School Graduate (12)	2,049	34%	710	31%	1,363	33%	4,057	36%
Some College (13 to 16)	871	15%	329	15%	614	15%	1,652	15%
Associates Degree	220	4%	87	4%	155	4%	432	4%
Bachelors Degree	299	5%	138	6%	238	6%	525	5%
Masters Degree	108	2%	30	1%	69	2%	236	2%
Professional/Doctorate	40	1%	11	1%	26	1%	84	1%
College Degree+ (Bachelor Degree or higher)	447	8%	180	8%	332	8%	845	8%
<b>Enrollments (2010)</b>								
Nursery school/preschool	61	1%	27	1%	45	1%	120	1%
Kindergarten/Elementary School	1,155	13%	388	12%	781	13%	2,159	13%
High School	464	5%	161	5%	311	5%	912	6%
College/Graduate/Professional school	219	2%	72	2%	138	2%	419	3%
Not enrolled	6,892	78%	2,673	80%	4,899	79%	12,818	78%

This report was produced using data from private and government sources deemed to be reliable. The information herein is provided without representation or warranty.

# EXPANDED DEMOGRAPHIC PROFILE

1990 - 2000 Census, 2010 Estimates & 2015 Projections - as of 4th Qtr / 10

Calculated using Proportional Blocks



Lat/Lon: 35.367449/-84.30221

2011

State Hwy 165 & State Hwy 68 Tellico Plains, Tennessee		15.00 min drivetime	3.00 mi radius	5.00 mi radius	10.00 mi radius
<b>Households</b>					
Estimated Current Households (2010)		3,411	1,360	2,418	6,407
Census Households (2000)		2,948	1,174	2,059	5,666
Census Households (1990)		2,202	890	1,507	4,189
Projected Households (2015)		3,488	1,389	2,473	6,566
Low to High End Projection Bounds		3,429 to 3,753	1,376 to 1,497	2,441 to 2,664	6,422 to 7,050
Forecasted Households (2020)		3,573	1,421	2,532	6,731
Population Past 4 Qtrs 08-Q4		3,378	1,343	2,389	6,363
Population Past 4 Qtrs 09-Q1	0.2%	3,384	1,348	2,396	6,369
Population Past 4 Qtrs 09-Q2	0.2%	3,390	1,351	2,401	6,378
Population Past 4 Qtrs 09-Q3	-0.5%	3,374	1,343	2,388	6,356
Population Past 4 Qtrs 09-Q4	0.0%	3,374	1,344	2,388	6,358
Population Past 4 Qtrs 10-Q1	0.5%	3,390	1,352	2,401	6,381
Population Past 4 Qtrs 10-Q2	0.2%	3,396	1,353	2,404	6,394
Population Past 4 Qtrs 10-Q3	-0.2%	3,387	1,349	2,398	6,379
Estimated Population in Households (2010)		8,792 100%	3,321 100%	6,173 100%	16,400 100%
Estimated Persons per Household (2010)		2.6	2.4	2.6	2.6
Estimated Household Density (2010)		0 psm	0 psm	0 psm	0 psm
Projected Population in Households (2015)		8,996 100.0%	3,396 100.0%	6,318 100.0%	16,809 99.8%
<b>Household Type (2010)</b>					
Family Households		2,596 76%	969 71%	1,815 75%	4,855 76%
Married Couple Household		2,158 63%	793 58%	1,499 62%	4,046 63%
Married Couple Household With Children		900 26%	330 24%	629 26%	1,709 27%
Married Couple Household No Children		1,259 37%	463 34%	869 36%	2,337 36%
Male Householder		147 4%	59 4%	104 4%	267 4%
Male Householder With Children		86 3%	38 3%	64 3%	147 2%
Male Householder No Children		61 2%	22 2%	40 2%	120 2%
Female Householder		291 9%	116 9%	213 9%	542 8%
Female Householder With Children		156 5%	63 5%	116 5%	293 5%
Female Householder No Children		135 4%	53 4%	96 4%	249 4%
Non Family Households		93 3%	36 3%	66 3%	176 3%
One person households		780 23%	329 24%	575 24%	1,403 22%
Two or More people Non Family households		-687 -20%	-293 -22%	-509 -21%	-1,227 -19%
<b>Household Size (2010)</b>					
1 Person Household		768 23%	335 25%	567 23%	1,397 22%
2 Person Households		1,215 36%	472 35%	852 35%	2,291 36%
3 Person Households		666 20%	258 19%	467 19%	1,267 20%
4 Person Households		489 14%	191 14%	344 14%	944 15%
5 Person Households		196 6%	71 5%	132 5%	368 6%
6 Person Households		56 2%	26 2%	43 2%	101 2%
7+ Person Households		21 1%	7 0%	12 0%	40 1%

This report was produced using data from private and government sources deemed to be reliable. The information herein is provided without representation or warranty.

# EXPANDED DEMOGRAPHIC PROFILE

1990 - 2000 Census, 2010 Estimates & 2015 Projections - as of 4th Qtr / 10

Calculated using Proportional Blocks



Lat/Lon: 35.367449/-84.30221

2011

State Hwy 165 & State Hwy 68 Tellico Plains, Tennessee	15.00 min drivetime	3.00 mi radius	5.00 mi radius	10.00 mi radius
<b>Average Household Income</b>				
Est. Average Household Income (2010)	\$45,276	\$46,502	\$45,840	\$45,529
Census Average Hhld Income (2000)	\$36,051	\$36,681	\$36,471	\$36,379
Average Income Change (2000 to 2010)	\$9,225 2.6%	\$9,821 2.7%	\$9,369 2.6%	\$9,150 2.5%
<b>Median Household Income</b>				
Est. Median Household Income (2010)	\$34,123	\$33,445	\$33,527	\$35,385
Census Median Hhld Income (2000)	\$27,073	\$25,985	\$26,292	\$28,333
Median Income Change (2000 to 2010)	\$7,050 2.6%	\$7,460 2.9%	\$7,235 2.8%	\$7,052 2.5%
<b>Per Capita Income</b>				
Est. Per Capita Income (2010)	\$17,849	\$18,670	\$18,220	\$17,862
Census Per Capita Income (2000)	\$14,205	\$15,080	\$14,670	\$14,206
Per Capita Income Change (2000 to 2010)	\$3,644 2.6%	\$3,590 2.4%	\$3,549 2.4%	\$3,656 2.6%
<b>Household Income Distribution (2010)</b>				
Hhld Income \$0 to 14,999	702 21%	293 22%	513 21%	1,245 19%
Hhld Income \$15,000 to 24,999	568 17%	237 17%	413 17%	976 15%
Hhld Income \$25,000 to 34,999	448 13%	167 12%	309 13%	915 14%
Hhld Income \$35,000 to 49,999	638 19%	241 18%	431 18%	1,234 19%
Hhld Income \$50,000 to 74,999	600 18%	231 17%	425 18%	1,146 18%
Hhld Income \$75,000 to 99,999	305 9%	117 9%	213 9%	585 9%
Hhld Income \$100,000 to 124,999	70 2%	35 3%	52 2%	146 2%
Hhld Income \$125,000 to 149,999	31 1%	15 1%	24 1%	72 1%
Hhld Income \$150,000 to 174,999	23 1%	12 1%	19 1%	39 1%
Hhld Income \$175,000 to 199,999	4 0%	1 0%	2 0%	12 0%
Hhld Income \$200,000 to 249,999	9 0%	5 0%	7 0%	15 0%
Hhld Income \$250,000 to 499,999	12 0%	6 0%	10 0%	20 0%
Hhld Income \$500,000 or More	1 0%	0 0%	0 0%	2 0%
Hhld Incomes Below Median Income	1,270 37.2%	530 39.0%	926 38.3%	3,136 48.9%
Hhld Incomes at the Median Income	448 13.1%	167 12.3%	309 12.8%	1,234 19.3%
Hhld Incomes Above Median Income	1,693 49.6%	663 48.8%	1,183 48.9%	2,037 31.8%

Household Income Distribution (in 1,000's)

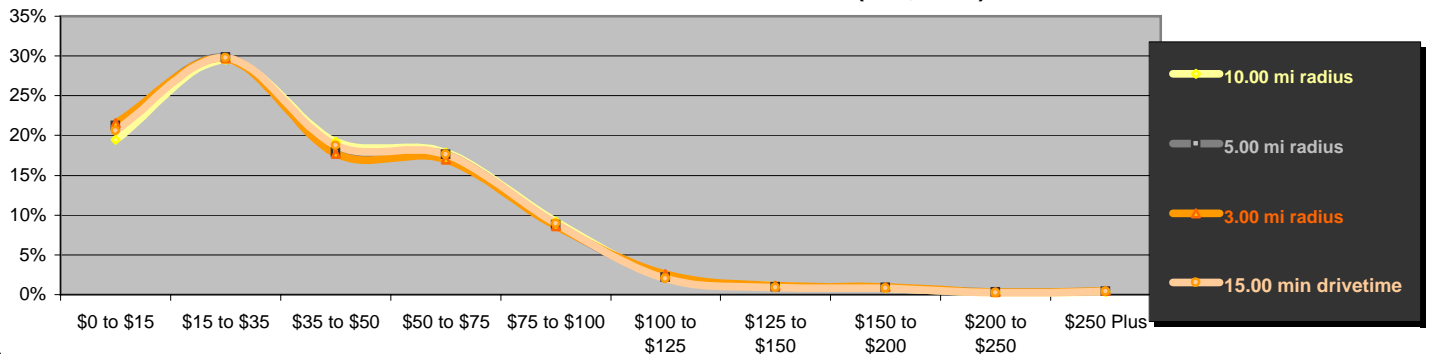

## Daytime Demos (2010)

Total Number of Businesses	81	59	68	112
Total Number of Employees	546	383	441	797
Employees per Business	6.7 to 1	6.5 to 1	6.5 to 1	7.1 to 1
Residential Population per Business	108.0 to 1	56.0 to 1	90.6 to 1	146.0 to 1

# EXPANDED DEMOGRAPHIC PROFILE

1990 - 2000 Census, 2010 Estimates & 2015 Projections - as of 4th Qtr / 10

Calculated using Proportional Blocks



Lat/Lon: 35.367449/-84.30221

2011

State Hwy 165 & State Hwy 68 Tellico Plains, Tennessee	15.00 min drivetime		3.00 mi radius		5.00 mi radius		10.00 mi radius	
<b>Group Quarters</b>								
Group Quarters Population (2010)	0		0		0		30	
Non-Institutionalized	0		0		0		0	0%
College	0		0		0		0	0%
Military	0		0		0		0	0%
Other	0		0		0		0	0%
Institutionalized (Correctional, Medical, Othe	0		0		0		30	100%
Census Group Quarters Population (2000)	0		0		0		32	
Projected Group Quarters Population (2015)	0		0		0		30	
Forecasted Group Quarters Population (2020)	0		0		0		30	
Historical Annual Growth (2000 to 2010)	0	-	0	-	0	-	-1	-
Projected Annual Growth (2010 to 2015)	0	-	0	-	0	-	0	0.0%
<b>Housing (2010)</b>								
Total Housing Units	3,927		1,547		2,775		7,383	
Housing Units, Occupied	3,411	86.9%	1,360	87.9%	2,418	87.1%	6,407	86.8%
<i>Housing Units, Owner-Occupied</i>	2,768	70.5%	1,078	69.7%	1,938	69.8%	5,237	70.9%
<i>Housing Units, Renter-Occupied</i>	642	16.4%	282	18.2%	480	17.3%	1,170	15.9%
Housing Units, Vacant	516	13.1%	186	12.1%	357	12.9%	976	13.2%
<b>Home Values (2010)</b>								
Owner Occupied Housing	2,768		1,078		1,938		5,237	
Home Values \$0 to \$9,999	71	3%	28	3%	50	3%	127	2%
Home Values \$10,000 to \$14,999	96	3%	42	4%	72	4%	150	3%
Home Values \$15,000 to \$19,999	90	3%	26	2%	51	3%	198	4%
Home Values \$20,000 to \$24,999	120	4%	56	5%	92	5%	199	4%
Home Values \$25,000 to \$29,999	24	1%	6	1%	14	1%	49	1%
Home Values \$30,000 to \$34,999	103	4%	39	4%	73	4%	173	3%
Home Values \$35,000 to \$39,999	134	5%	58	5%	99	5%	230	4%
Home Values \$40,000 to \$49,999	128	5%	48	4%	82	4%	235	4%
Home Values \$50,000 to \$59,999	138	5%	64	6%	100	5%	261	5%
Home Values \$60,000 to \$69,999	131	5%	58	5%	95	5%	230	4%
Home Values \$70,000 to \$79,999	165	6%	61	6%	114	6%	319	6%
Home Values \$80,000 to \$89,999	163	6%	68	6%	121	6%	298	6%
Home Values \$90,000 to \$99,999	176	6%	81	8%	133	7%	342	7%
Home Values \$100,000 to \$124,999	391	14%	132	12%	252	13%	798	15%
Home Values \$125,000 to \$149,999	267	10%	94	9%	189	10%	517	10%
Home Values \$150,000 to \$174,999	164	6%	56	5%	113	6%	322	6%
Home Values \$175,000 to \$199,999	110	4%	43	4%	81	4%	201	4%
Home Values \$200,000 to \$249,999	159	6%	54	5%	103	5%	309	6%
Home Values \$250,000 to \$299,999	47	2%	18	2%	35	2%	89	2%
Home Values \$300,000 to \$399,999	70	3%	39	4%	58	3%	119	2%
Home Values \$400,000 to \$499,999	10	0%	4	0%	7	0%	27	1%
Home Values \$500,000 to \$749,999	2	0%	0	0%	1	0%	18	0%
Home Values \$750,000 to \$999,999	0	0%	0	0%	0	0%	3	0%
Home Values \$1,000,000 or More	9	0%	3	0%	4	0%	22	0%
Home Values Below Average Range	1,540	55.6%	636	59.0%	1,095	56.5%	2,810	53.7%
Home Values at the Average Range	391	14.1%	132	12.2%	252	13.0%	798	15.2%
Home Values Above Average Range	838	30.3%	310	28.8%	590	30.4%	1,628	31.1%
Owner Occupied Average Home Value	\$108,882		\$108,194		\$108,377		\$113,689	
Owner Occupied Median Home Value	\$90,006		\$87,727		\$90,175		\$92,467	

This report was produced using data from private and government sources deemed to be reliable. The information herein is provided without representation or warranty.